

100
Millimetres
0 10
DO NOT SCALE

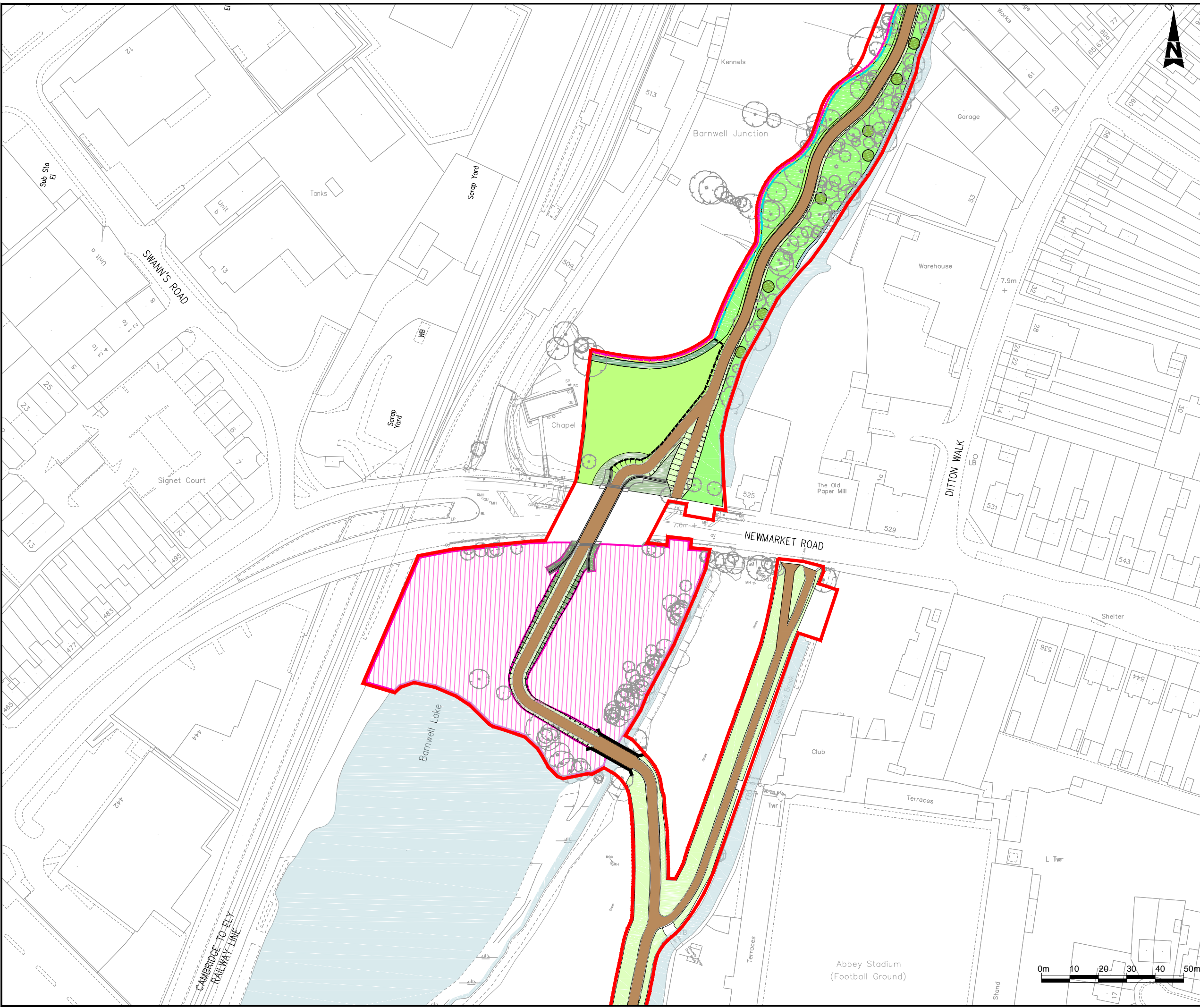

- KEY**
- Site boundary
 - Chesterton Bridge Planning Application No. C/5005/16/CC
 - Species Rich Grassland
 - Barnwell Lake car park area to be reinstated to existing landscape elements
 - Proposed Cycleway
 - 1 - Proposed Grassland
 - 2 - Proposed Dense Scrub
 - 3 - Proposed Defensive Boundary Planting
 - 4 - Proposed Broad Leaved Woodland
 - 5 - Proposed Grassland (Wildflower)
 - 6 - Retained Trees
 - 7 - Proposed Brook Planting
 - 8 - Proposed Drain Planting
 - 9 - Proposed Black Poplars
 - 10 - Reinstated Ballast Route
 - 11 - Proposed Native Hedgerow
 - New Agricultural Stock Proof Fence
 - New Palisade Fence
 - New Timber Post and Rail Fence
 - New Weldmesh Fence
 - New Black Metal Fence

Existing Vegetation
Existing levels to be preserved around trees and vegetation to be retained. All retained trees/vegetation to be protected during construction in accordance with BS5837:2012, employing protective fencing as required. Any tree works shall be undertaken in accordance with BS3998:2010.

Topsoil
Prior to lifting and re-laying, existing top soils shall be tested in accordance with BS3882 and where any ameliorants or nutrients are required to bring the standard up to multi-purpose, the proposals shall be presented to the Contract Administrator for approval.

Tree and Shrub Planting Generally
All works shall be carried out in accordance with:

- BS4428:1989 Code of Practice for General Landscape Operations;
- BS3936:2007 Nursery Stock (all sections);
- BS4043:1989 Transplanting Rootballed Trees;
- National Plant Specification;
- Position of proposed black poplars to be confirmed with arboricultural & ecology officers on site at time of planting.

Removal or Handstanding Areas
Where areas of Handstanding/tarmac is to be removed this should be carried out in a method to avoid potential damage to tree roots.

Drawing Status		Subsidiary	
ATKINS		Woodcote Grove Ashley Road Epsom Surrey KT18 5BW Tel: +44 (0)1372 726140 Fax: +44 (0)1372 740055 www.atkinsglobal.com	
Copyright © Atkins Limited (2014)			
Client CAMBRIDGESHIRE COUNTY COUNCIL			
Project Title CHISHOLM TRAIL			
Drawing Title FIGURE 9 ENVIRONMENTAL MASTERPLAN SHEET 3 OF 5			
Scale 1:1250	Designed JG	Drawn LD	Checked NH
Original Size A3	Date 27/07/16	Date 27/07/16	Date 27/07/16
Authorized RL	Project Ref. No. 5149254		Revision P1

